The Boy Allies with Uncle Sams Cruisers

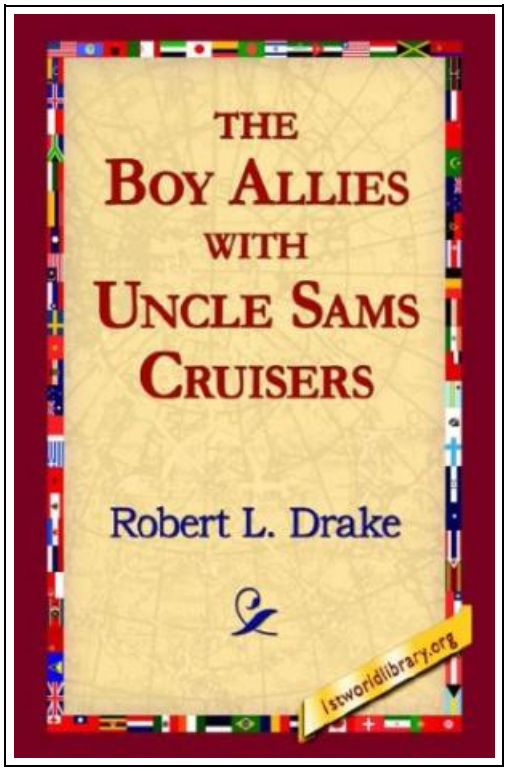

Filesize: 6.2 MB

Reviews

Very helpful to all of group of people. It is one of the most incredible pdf i have study. I am very easily could possibly get a satisfaction of studying a published ebook.
(Gust Kuphal)

THE BOY ALLIES WITH UNCLE SAMS CRUISERS

DOWNLOAD

To save **The Boy Allies with Uncle Sams Cruisers** PDF, remember to refer to the hyperlink beneath and save the document or have access to additional information which might be relevant to THE BOY ALLIES WITH UNCLE SAMS CRUISERS book.

1st World Library, United States, 2005. Paperback. Book Condition: New. 216 x 140 mm. Language: English . Brand New Book ***** Print on Demand *****.Purchase one of 1st World Library s Classic Books and help support our free internet library of downloadable eBooks. Visit us online at - - Frank Chadwick jumped from a chair in the front window and ran toward the door. A form had swung from the sidewalk along the drive that marked the entrance to Lord Hasting s London home and at sight of it Frank had uttered an exclamation. Now, as the figure climbed the steps, Frank flung open the door. Jack! he exclaimed with outstretched hand. I feared something had happened, you have been gone so long and we had heard nothing of you. I m perfectly whole, laughed Jack, grasping his friend s hand. Why, I ve been gone less than two weeks.

Read The Boy Allies with Uncle Sams Cruisers Online
Download PDF The Boy Allies with Uncle Sams Cruisers
Download ePUB The Boy Allies with Uncle Sams Cruisers

Other Books

[PDF] Weebies Family Halloween Night English Language: English Language British Full Colour
Click the link below to get "Weebies Family Halloween Night English Language: English Language British Full Colour" PDF document.
Save ePub »

[PDF] I Am Reading: Nurturing Young Children s Meaning Making and Joyful Engagement with Any Book
Click the link below to get "I Am Reading: Nurturing Young Children s Meaning Making and Joyful Engagement with Any Book" PDF document.
Save ePub »

[PDF] The Monster Next Door - Read it Yourself with Ladybird: Level 2
Click the link below to get "The Monster Next Door - Read it Yourself with Ladybird: Level 2" PDF document.
Save ePub »

[PDF] Crochet: Learn How to Make Money with Crochet and Create 10 Most Popular Crochet Patterns for Sale: (Learn to Read Crochet Patterns, Charts, and Graphs, Beginner s Crochet Guide with Pictures)
Click the link below to get "Crochet: Learn How to Make Money with Crochet and Create 10 Most Popular Crochet Patterns for Sale: (Learn to Read Crochet Patterns, Charts, and Graphs, Beginner s Crochet Guide with Pictures)" PDF document.
Save ePub »

[PDF] Oxford Reading Tree Read with Biff, Chip, and Kipper: Phonics: Level 6: Gran s New Blue Shoes (Hardback)
Click the link below to get "Oxford Reading Tree Read with Biff, Chip, and Kipper: Phonics: Level 6: Gran s New Blue Shoes (Hardback)" PDF document.
Save ePub »

[PDF] Ninja Adventure Book: Ninja Book for Kids with Comic Illustration: Fart Book: Ninja Skateboard Farts (Perfect Ninja Books for Boys - Chapter Books for Kids Age 8 - 10 with Comic Pictures Audiobook with Book)
Click the link below to get "Ninja Adventure Book: Ninja Book for Kids with Comic Illustration: Fart Book: Ninja Skateboard Farts (Perfect Ninja Books for Boys - Chapter Books for Kids Age 8 - 10 with Comic Pictures Audiobook with Book)" PDF document.
Save ePub »

[PDF] Genuine book Oriental fertile new version of the famous primary school enrollment program: the intellectual development of pre-school Jiang(Chinese Edition)

Click the web link listed below to download and read "Genuine book Oriental fertile new version of the famous primary school enrollment program: the intellectual development of pre-school Jiang(Chinese Edition)" PDF file.

Download PDF »

[PDF] My Friend Has Down's Syndrome

Click the web link listed below to download and read "My Friend Has Down's Syndrome" PDF file.

Download PDF »

[PDF] Klara the Cow Who Knows How to Bow (Fun Rhyming Picture Book/Bedtime Story with Farm Animals about Friendships, Being Special and Loved. Ages 2-8) (Friendship Series Book 1)

Click the web link listed below to download and read "Klara the Cow Who Knows How to Bow (Fun Rhyming Picture Book/Bedtime Story with Farm Animals about Friendships, Being Special and Loved. Ages 2-8) (Friendship Series Book 1)" PDF file.

Download PDF »

[PDF] Peppa Pig: Sports Day - Read it Yourself with Ladybird: Level 2

Click the web link listed below to download and read "Peppa Pig: Sports Day - Read it Yourself with Ladybird: Level 2" PDF file.

Download PDF »

[PDF] Games with Books : 28 of the Best Childrens Books and How to Use Them to Help Your Child Learn - From Preschool to Third Grade

Click the web link listed below to download and read "Games with Books : 28 of the Best Childrens Books and How to Use Them to Help Your Child Learn - From Preschool to Third Grade" PDF file.

Download PDF »

[PDF] Shlomo Aronson: Making Peace with the Land, Designing Israel's Landscape

Click the web link listed below to download and read "Shlomo Aronson: Making Peace with the Land, Designing Israel's Landscape" PDF file.

Download PDF »